Contracts and Pricing

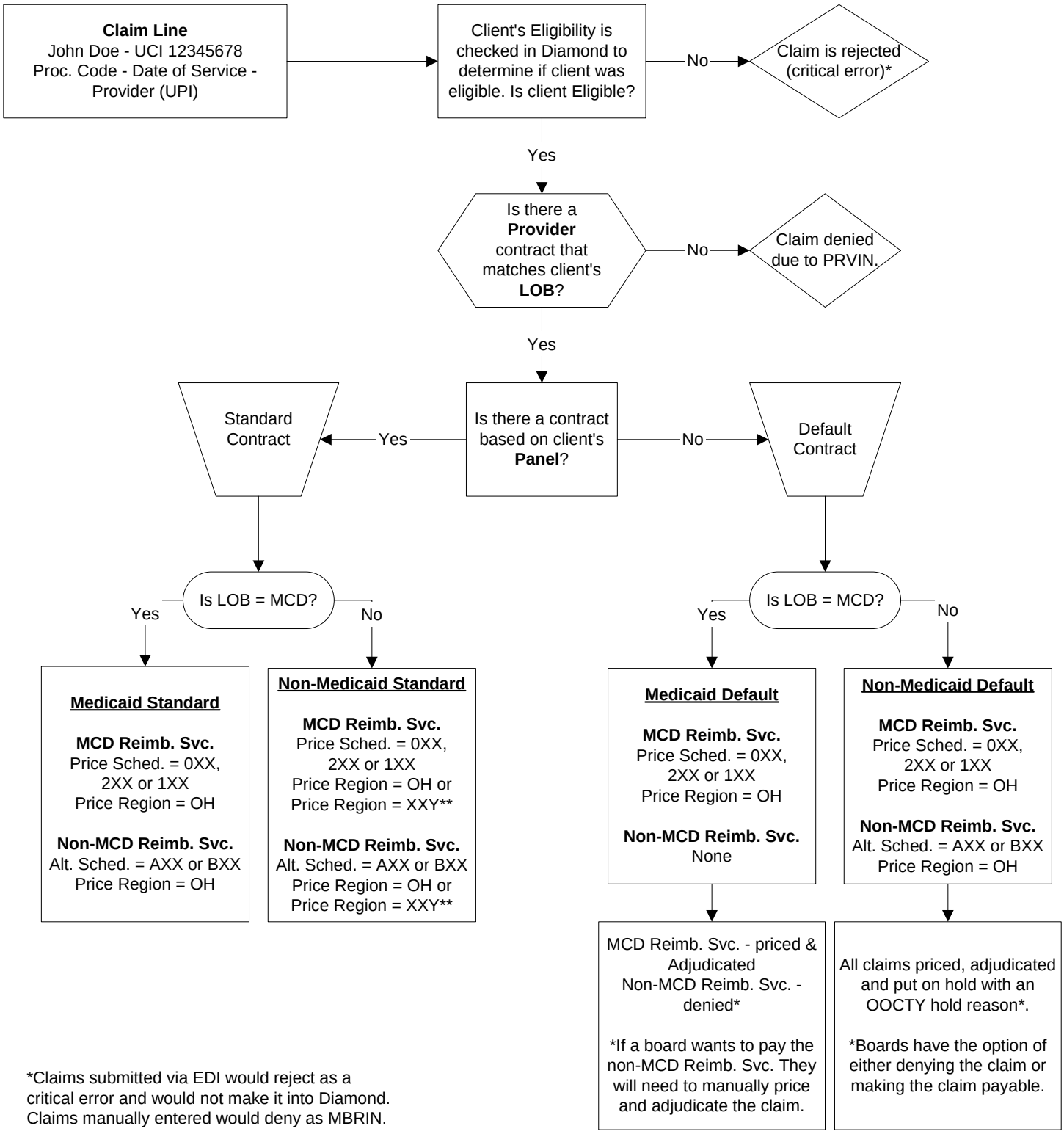

*Claims submitted via EDI would reject as a critical error and would not make it into Diamond. Claims manually entered would deny as MBRIN.

**If Board used different rates, withholds or services than for the Standard Medicaid contract then the Board's price region would be used.